

**ITEM 12. MOBILE CRANES – TEMPORARY ROAD CLOSURES – AMELIA
STREET WATERLOO**

TRIM RECORD NO: 2017/648104

RECOMMENDATION

It is recommended that the Committee endorse the temporary road closure of Amelia Street, Waterloo, between Lachlan and Murray Streets, on Saturday 10 March 2018 from 6am to 6pm, subject to the following conditions:

- (A) The Applicant must comply with the temporary road closure conditions as mentioned in Schedule B of this Agenda.
- (B) The Applicant must comply with any other conditions imposed by City's Construction Regulation Unit.
- (C) The Applicant has indicated Saturday 17 March 2018 as an alternative date in case of inclement weather.
- (D) The Applicant must contact Redfern Police to obtain a separate police permit and to discuss deployment of user pay police for the road closure.
- (E) The Applicant is to obtain a Road Occupancy Licence from the Transport Management Centre prior to commencement of works.
- (F) The Applicant must provide a telephone number of the supervisor responsible for the proposed closure and include contact details in the notification letters to be distributed to affected stakeholders.

VOTING MEMBERS FOR THIS ITEM

<i>Voting Members</i>	<i>Support</i>	<i>Object</i>
City of Sydney		
Roads and Maritime Services		
NSW Police – Redfern LAC		
Representative for the Member for Heffron		

DECISION

BACKGROUND

On 15 November 2017, the Local Pedestrian, Cycling and Traffic Calming Committee (LPCTCC) endorsed the temporary closure of Amelia Street, between Lachlan and Murray Streets, Waterloo, on Saturday 25 November 2017 from 6am to 6pm and the alternative date in case of inclement weather on Saturday 2 December 2017.

The Applicant, Cosmo Cranes, has advised that the temporary road closure could not be carried out on either the approved or alternative dates. As such, the Applicant is seeking approval for the temporary road closure to be rescheduled to Saturday 10 March 2018

from 6am to 6pm, and the alternative date in case of inclement weather to Saturday 17 March 2018.

COMMENTS

The proposed temporary road closure is required to allow a mobile crane to install a tower crane at 2-14 Amelia Street, Waterloo.

The Applicant has provided a site-specific Traffic Control Plan that includes details of barricades, signs, flagmen and other traffic devices to implement the proposed road closure.

There are currently no other approved temporary road closures proposed to take place on the same day in close proximity of this closure.

The temporary road closure will not affect any other properties, as local access will be provided at all times and alternative access routes are available nearby.

A Traffic Management Plan (TMP) for the temporary road closure was approved by Roads and Maritime Services (RMS).

CONSULTATION

The Applicant will be required to notify affected stakeholders as stipulated in Schedule B.

FINANCIAL

All costs associated with the proposed closure will be borne by the Applicant.

Mobile Cranes – Temporary Road Closures – Amelia Street, Waterloo

Claudia Calabro, Traffic Works Coordinator



Gadigal Ave

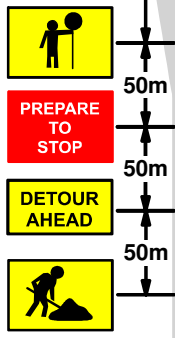

50m

KEEP KEEP

50m

CLEAR CLEAR

50m

50m

50m



Authorised Traffic Controllers will provide a Road Closure Situation to maintain traffic and ensure the safety of pedestrians.

The Semi Trailers will reverse into Amelia St from Lachlan St and then drive out in a forward direction.

Detour route is on TCP 1504-1

www.invarion.com

Legend

- Cone
- semi trailer
- Mobile Crane
- traffic controller

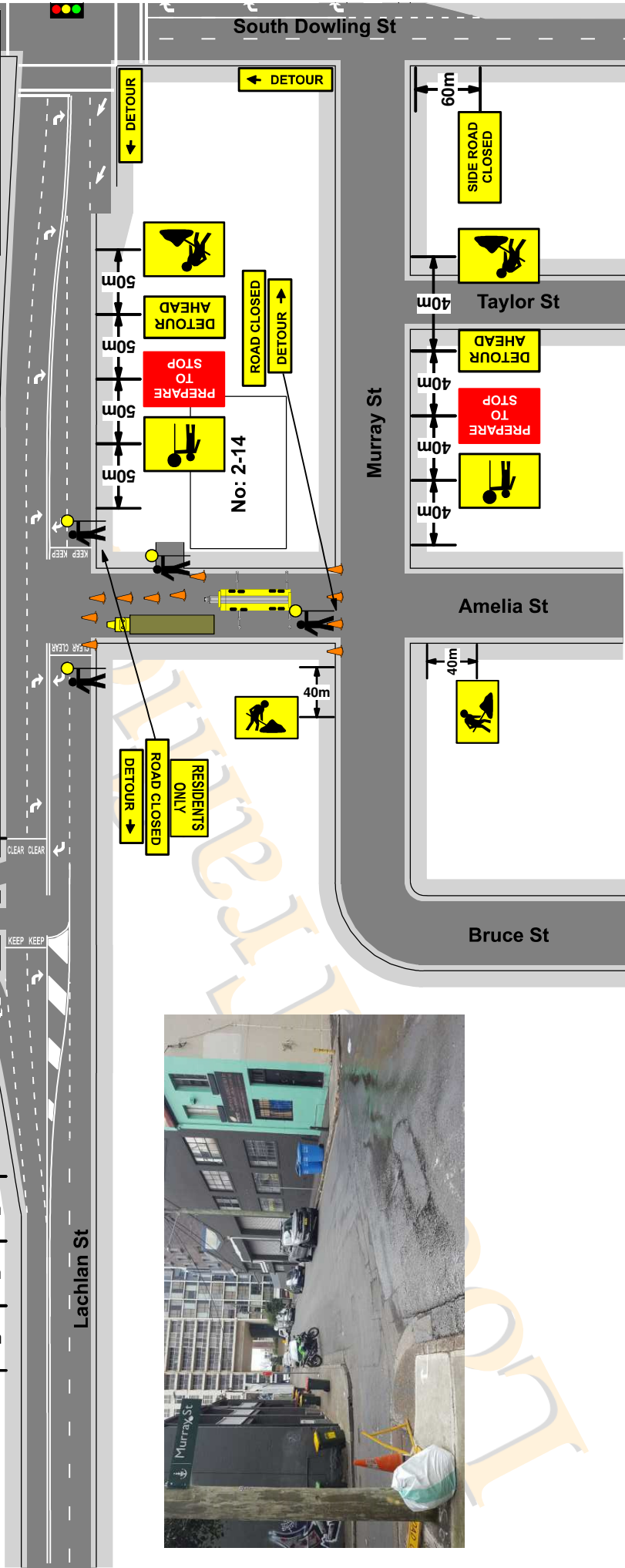

Local Traffic Services Plan Drawn By Danny Betts 0402 746 408 9603 8886	 Transport Roads & Maritime Services This qualification enables you to prepare Traffic Management Plans and conduct inspections on Traffic Management Plans. DANIEL BETTS Rights Code: 12/10/2018 This card is not a proof of identity.	Client	Cosmo Cranes		Date	02/08/16				
		Plan No:	1504		Type Of Closure	Road Closure				
		Location Of Work	2-14 Amelia St WATERLOO		UBD REF	15 M15				
		On Site Contact	John Handley		On Site Contact	0416 222 974				
		Speed of traffic Km/h	45	46-55	56-65	66-75	76-85	86-105	Greater	105
		Traffic controller at beginning of taper	15	15	30	N/A	N/A	N/A	N/A	N/A
		Lateral Shift Taper	0	15	30	60	70	60	90	100
		Merge Taper	15	30	60	115	130	145	160	180

* Local Traffic Services (LTS), accepts no liability for the implementation or execution of this TCP unless undertaken by Authorised (LTS) personnel. * All Traffic Control plans are copyright / Property of (LTS) & are not transferable unless Authorised by (LTS). * This plan remains the property of (LTS). * This TCP is not to scale. * This TCP Complies with Australian Standards 1742-3 and the RTA Traffic Control at Work Sites Manual.

